

Next Generation Online Trading Solution

DEVSULTAN Trade Access enables its customers to invest in the stock market and manage their portfolios online. It offers unique functionalities that ensure a very smooth trading experience, plus it lets them control and dictate their own investments. It allows ready, futures and spot trading and facilitates the customers with dedicated graph screens to track favorite stocks. Customizable market watch, SMS / Email functionalities, streaming news, real time top gainers, losers, and leaders are also part of DEVSULTAN Trade Access.

Key Features

- Online Trading in regular / future / Spot market
- Trading on CFS and / or delivery
- Trading is moderated by an automated risk manager
- Ability to cancel orders
- Ability to mark orders as delivery orders
- Multiple levels of operations (admin, agent, call center, customer)
- Customizable market watches
- Price alerts
- SMS / Email on exposure burst
- Real-time portfolios and market information
- Graphs to track and depict favorite stocks
- Streaming News
- Auto Sell on predefined parameters
- Day trade report to track the day's proceedings
- Other additional reports
- Administration Control Panel
- Live Support

Live & Real time web based Market Watch

Market Watch shows the real-time changes in market rates of shares. The company symbols are listed in the first column titled **Scrip**.

The market status of companies might be displayed on more than one page. The right corner under the Market Watch title bar shows the number of page that you are currently viewing and the total number of pages (e.g., Page 1 of 4—signifies that page 1 is currently displayed and there are 4 pages in total).

The titles of all pages are listed on the left corner under the Market Watch title bar. To view a specific page, click its title. During live market, any activity (positive or negative) in a particular scrip is expressed by the highlight of that scrip by changing colors with respect to high or low change.

Live Market											
Page 1		Page 2		Page 3		CFS		+ Row		- Row	🔍
Scrip	Spot	BidVol	Bid	Offer	OfferVol	Last	Volume	Change	Open	High	
BOP		7,100	106.20	106.30	600	106.30	9393000	0.30	106.00	107.00	
OGDC		8,000	129.55	129.60	1,300	129.60	4129100	0.45	129.15	129.80	
HBL		100	305.20	305.40	200	305.40	1539800	0.70	304.70	307.00	
BAFL		200	62.70	62.80	11,400	62.70	29035300	1.35	61.35	63.15	
MCB		2,000	459.60	459.80	1,000	459.80	3874200	-6.90	466.70	467.95	
MCB-FE		500	460.15	460.69	6,500	460.50	2203000	-6.50	467.00	467.99	
JOVC		1,000	137.20	137.25	2,500	137.25	6119600	4.45	132.80	137.70	
HBL		100	305.20	305.40	200	305.40	1539800	0.70	304.70	307.00	
AGTL		100	276.00	276.25	100	276.50	800	2.00	274.50	278.00	
UBL		136,700	212.60	0.0	0	212.60	2809300	10.10	202.50	212.60	
FFBL		1,500	44.25	44.40	7,000	44.40	19199500	1.05	43.35	44.60	
LUCK		1,900	130.70	130.75	200	130.70	3062100	0.75	129.95	131.15	

+

All values in the Market Watch, update automatically without refreshing the whole browser window.

Market Analysis

Market Analysis graphically summarizes the current market status real time. The change in market trends is shown in red if it is negative (-) and green if positive (+).

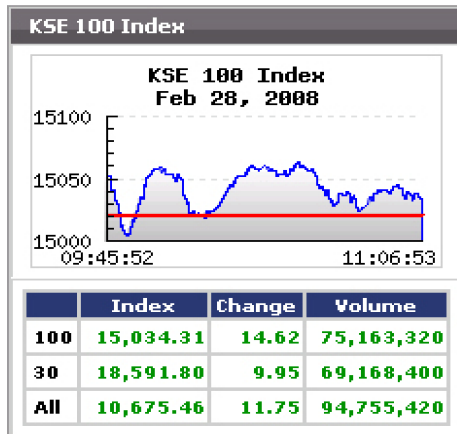

All values in the Market Analysis, update automatically without refreshing the whole browser window.

Cash Position

The Cash Position section shows the current status of your cash (e.g., sales, purchases). The cash position window is displayed when you log on to the system. If it is closed, you may view it by pressing F6 key. The cash position window will be displayed.

Cash Position	
Ledger	<u>63,099.56</u>
Unrealized P/L	<u>-522.45</u>
5% Fut. Margin	<u>0.00</u>
Sell Delivery	<u>0.00</u>
Sub Total	62,577.11
Inventory Value	<u>0.00</u>
Gross Total	62,577.11
6 Times Margin	375,462.66
CFS	<u>-423,750.00</u>
Future/Provisional	<u>0.00</u>
Pending Orders	<u>0.00</u>
Buying Power	-48,287.34
Margin %	-12.86
<input type="button" value="Refresh"/>	

Cash Position is further divided into subsections that help you assess your overall cash status. For further detail, click the value shown in cash position.

Subsidiary Ledgers
From 13-02-2008 To 14-03-2008

Account Title : AHSAN (SHD) - 12330

Date	--DOC #--	Narration	Debit	Credit	Balance
		Opening Balance			-29,379.21 (CR)
			0.00	0.00	
					Balance 29,379.21(CR)

Securities (Pvt.) Ltd.

Cash Position X

Ledger	29,379.21
Unrealized P/L	0.00
5% Fut. Margin	0.00
Sell Delivery	0.00
Sub Total	29,379.21
Inventory Value	0.00
Gross Total	29,379.21
3 Times Margin	88,137.63
CFS	0.00
Future/Provisional	0.00
Pending Orders	0.00
Buying Power	88,137.63
Margin %	100.00

Cash Position, update automatically without refreshing the whole browser window.

New Order

To buy or sell shares of a company, you need to place an order. You may place a simple order by specifying the basic buying/selling details. You may also place an advanced order, specifying condition-based transactions.

To place an order quickly, press F8 for Buy and F9 for Sell.

Type	Qty	Symbol	Limit	Rate	
Buy			Limit		Place
Status					

Type	Qty	Symbol	Limit	Rate	
Sell			Limit		Place
Status					

You cannot place a simple order in market off hours i.e., when the stock market is closed.

Advance Order

To place an advanced order, click Advanced on the New Order menu. You can place an advanced order even in off hours i.e., when the stock market is closed.

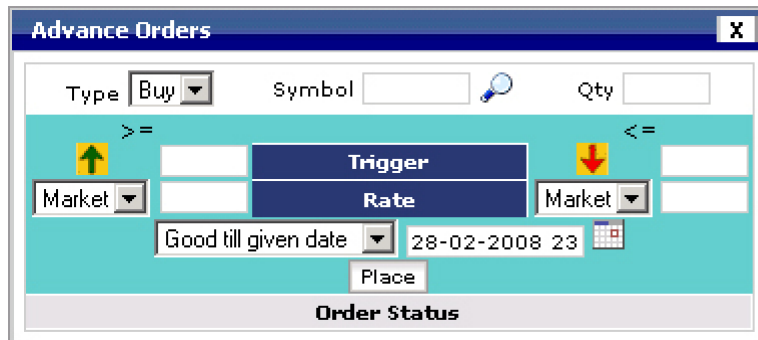

- Select the type of transaction (i.e., Buy or Sell) from the drop-down list titled **Type**.
- Enter the symbol of the company whose shares you want to buy or sell in the field **Symbol**.
- Specify the number of shares you want to buy/sell in the field **Qty**.
- You can specify conditions to buy/sell shares. Enter the value above/below which the transaction should be carried out in the field **Trigger**.

To set a condition for the market share value exceeding a given figure, use the section marked with the green up arrow .

To set a condition for the market share value below a given figure, use the section marked with the red down arrow .

5. Specify the buying / selling rate in the field **Rate**.

If you choose to buy/sell shares on market rate, select **Market** from the drop-down list. The rate of buying/selling would automatically be adjusted according to the market. To specify the buying/selling rate, select **Limit** from the drop-down list and specify the value in the corresponding field.

6. Specify the order validity period in the following fields.

To set a date until which the order should remain valid, select **Good till given date** from the drop-down list. Enter the desired date in the corresponding date field. To set an indefinite order validity period until you choose to cancel it, select **Good till Cancellation**.

Today's Orders

To view details of all orders placed on the day you log on, click **Today's Orders** on the **Existing Orders** menu. A list of all orders for the day will be displayed.

To cancel an order, click **Cancel** corresponding to the order record.

Pending

Ticket No	DType	Code	Qty	Exec.	Net.	Rate	LType

Executed

Symbol	Type	Qty	Rate

Canceled Order

Ticket No	DType	Code	Qty	Exec.	Net.	Rate	LType

Note:
 Canceling advanced orders here may not cancel their long term validity.
 To cancel advanced orders permanently cancel them from Existing Orders > Advanced window.

Real Time Market Movers

Major market movers can be easily analyzed through following windows.

- **Max Volume**

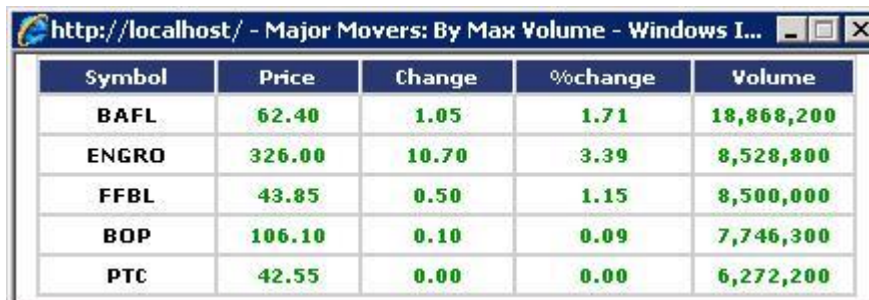

Symbol	Price	Change	%change	Volume
BAFL	62.40	1.05	1.71	18,868,200
ENGRO	326.00	10.70	3.39	8,528,800
FFBL	43.85	0.50	1.15	8,500,000
BOP	106.10	0.10	0.09	7,746,300
PTC	42.55	0.00	0.00	6,272,200

- **Top Gainers**

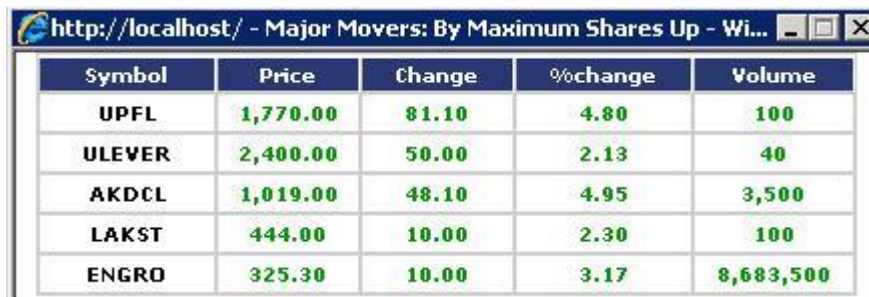

Symbol	Price	Change	%change	Volume
UPFL	1,770.00	81.10	4.80	100
ULEVER	2,400.00	50.00	2.13	40
AKDCL	1,019.00	48.10	4.95	3,500
LAKST	444.00	10.00	2.30	100
ENGRO	325.30	10.00	3.17	8,683,500

- **Top Losers**

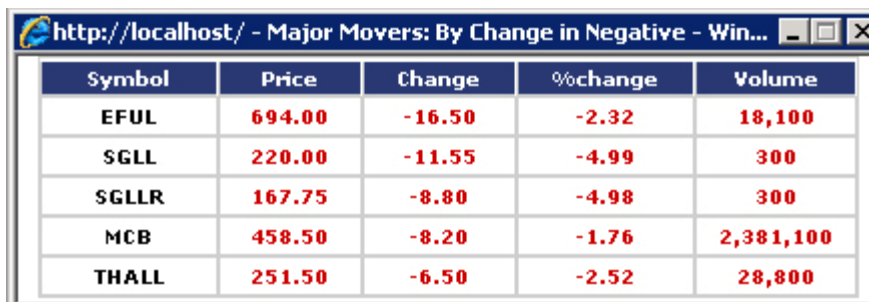

Symbol	Price	Change	%change	Volume
EFUL	694.00	-16.50	-2.32	18,100
SGLL	220.00	-11.55	-4.99	300
SGLLR	167.75	-8.80	-4.98	300
MCB	458.50	-8.20	-1.76	2,381,100
THALL	251.50	-6.50	-2.52	28,800

- **Top Mover by % Increase**

Symbol	Price	Change	%change	Volume
AZAMT	2.95	0.55	22.92	1,000
SANE	8.25	1.00	13.79	1,500
TSBL	11.00	1.00	10.00	35,500
ARPAK	11.00	1.00	10.00	500
ABSON	4.00	0.30	8.11	500

- **Top Mover by % Decrease**

Symbol	Price	Change	%change	Volume
SDIL	1.50	-0.50	-25.00	1,000
SFAT	5.75	-1.00	-14.81	1,000
NAZC	1.20	-0.15	-11.11	18,500
SARD	4.50	-0.50	-10.00	500
OLSM	9.75	-1.00	-9.30	500

Live News – Video Streaming

Live Video Streaming of latest News, breaking News is also one of the major features of DEVSULTAN Trade Access. You can hear, see real time news while trading, a major help in your trade decision.

Page 1 of 4

Volume	Change	Open	High	Low	Avg	Detail
1034800	1.35	257.75	261.2	257	259.5	Detail
44230	News Channel					<input type="button" value="X"/>
7370	Bloomberg Dawn TV Geo TV					
37150	 <p>Bloomberg 09:19 AM ET 27 Jul</p> <p>Dow (C) 8,264.39 S&P (C) 852.84 ▲ 78.08 ▲ 14.16</p> <p>Soybeans Future 555</p> <p>5 Day Graph & Data Active Contract: 39.8 515 1/4 ▼ 7.16%</p> <p>What Makes A Great Leader?</p> <p>NYSE (C) 33.20 ▲ 0.09 Bristol-Myers 20.75 ▼ 0.01 Nasdaq(C) 54 ▼ 0.01 Medimmune 26.12 ▲ 0.27</p> <p>Waste Management (WMI) set to report earnings on Thursday, August 1; est.: \$0.35/share</p> <p>Playlist: Bloomberg Television 00:09</p>					
380730						
57950						
280950						
243780						
141020						
82200						
33750						

Live Support

This is an Online Support for brokerage house clients. Users while browsing the website, if required can ask for assistance or Help. User can chat live with the Customer Support Officer of the brokerage house. User can put forward his questions & queries regarding use of the website or brokerage house services. User can view Customer Support Officers Status but independent of the status user can put forward his questions & queries.

When CSO is online, both can chat live and CSO can assist user to the full. When CSO is offline, user will get an Auto Message warning about the offline status of the Customer Support Officer. On the other hand CSO will get all the messages and questions the next time he logs on & vice versa.

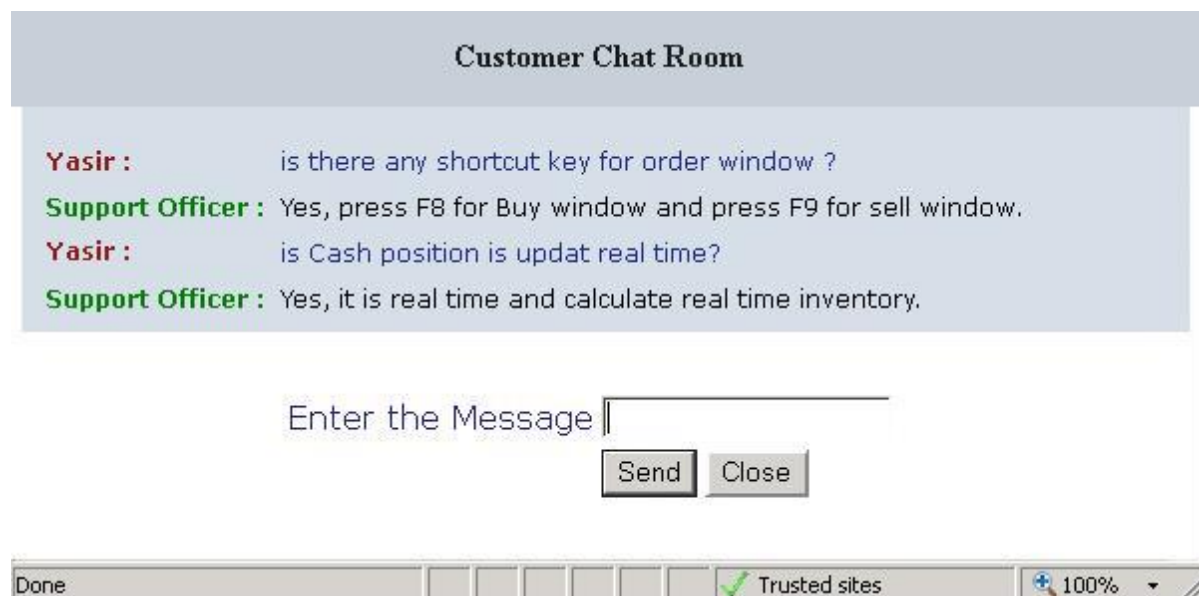

- Yasir :** is there any shortcut key for order window ?
- Support Officer :** Yes, press F8 for Buy window and press F9 for sell window.
- Yasir :** is Cash position is updat real time?
- Support Officer :** Yes, it is real time and calculate real time inventory.

Below the chat history is a text input field labeled "Enter the Message" with a cursor. To the right of the input field are two buttons: "Send" and "Close". At the bottom of the browser window, the status bar shows "Done", a "Trusted sites" indicator with a green checkmark, and a zoom level of "100%".

DEVSULTAN eBroker STP

The application facilitates setting up customer accounts with custom rules which includes exposure policies and commissions etc. It also provides interfaces to CDC and KATS. The clearing and settlement functions are also customizable to customer needs and provide features like bill generation, cancellation, and chart of accounts, general ledgers and over 70 reports to look at the data from multiple perspectives.

Features

- Manages customer's personal details.
- Ability to set up customer specific parameters e.g. exposure policies, commissions etc.
- Ability to set up traders, agents and members
- Import interface with CDC
- Shares movements
- Import and export interface with trade logs (KATS and other formats)
- Clearing & Settlement
- Bill generation and cancellation
- Flexible multilevel chart of accounts
- General ledger
- Trail balance
- Balance sheet
- Profit & loss statement
- Tariff & commission
- Buy/sell details & summary reports
- Over 70 reports to provide views from multiple perspectives
- Ability to interface with existing systems.